



Message Notes

- ☐ I'm interested in joining a ministry team
- ☐ I want to sign up for Right Now Media
- ☐ I'd like to learn more about Baptism.
- ☐ I'd like to learn more about membership.
- ☐ I'd like help figuring out what to do next in my spiritual journey
- ☐ I'd like to learn more about serving food at Dinner Church - Norwayne

IF NEW ATTENDEE (or change of info):

Address: \_\_\_\_\_  
\_\_\_\_\_

House Phone: \_\_\_\_\_

Cell Phone: \_\_\_\_\_

Spouse Cell: \_\_\_\_\_

Family Email: \_\_\_\_\_

Personal Email: \_\_\_\_\_

Names & birthdays of family members who live with you:

\_\_\_\_\_  
\_\_\_\_\_  
\_\_\_\_\_  
\_\_\_\_\_

- ☐ I/We want to know more about WFMC.

Westland Free Methodist Church ~ westlandfmc.com ~ December 15, 2019



***As we conclude the Soul Wars trilogy, the war for the souls of all people comes to a head. The battles are fierce and the consequences eternal. Will good triumph over evil? What will the world look like after the war of wars? Let's explore these questions and more, together! ~ Pastor Tyson***

Today's Worship Songs: Angels We Have Heard on High, We Have a Savior, God With Us, O Come Emmanuel, God Rest Ye, Merry Gentlemen, and Hark the Herald Angels Sing



See our Advent Reflection videos on Facebook and on our website, [westlandfmc.com/christmas](http://westlandfmc.com/christmas).  
A new Reflection every Wednesday.



Family Christmas Service, Sunday, December 22  
Carols and "The 12 Days of Christmas" sing-a-long  
An Advent video and Children's moments  
You will come away with a deep sense of joy as we prepare for Christ's Birthday!



Christmas Eve Service 6 pm  
A night of candles, carols, and reflection for the whole family to rediscover the hope and wonder of the true meaning of Christmas.

***First time here? Grab a cup of coffee, make yourself at home, and have a look around! Stop by the Welcome Center after service for a special gift.***  
***Our Kid's Check-In, located in the hallway, opens at 10:15 am:***  
***Nursery / Toddlers (birth - 2 years old)***  
***Jr. Explorers (3 years old - Kindergarten)***  
***Explorers - Kid's Worship (1st - 5th Grades)***  
***If you would like a hearing-assist device, please see an Usher.***

Service Time: 10:30 a.m.      1421 S. Venoy, Westland      734.728.2600



## Anchor Student Ministries

*All youth 6th - 12th grade*

**Thurs, Dec. 19, 7-9 pm  
Christmas Party**

Somerset Mall Shopping, Sat. Dec. 21

**Come join us!  
Gloria, Roxanne, Bryan and Gregory**

During this Advent season, we will be providing luminarias "In memory of" a loved one(s). You may write their name(s) on a luminaria, on the table in the lobby. We will use them to decorate the church on Christmas Eve. You may also fill out a luminaria at [westlandfmc.com/christmas](http://westlandfmc.com/christmas).



Join us Saturday, Dec. 21, from 7-10 pm for a Gift Wrapping Party, because it's more fun together! Bring your Christmas gifts, wrapping paper, tape, etc. and enjoy a gift wrapping party.

As is our tradition, we offer our church family the opportunity to participate in a financial Christmas gift for our Pastors and their families. If you wish, please place your gift in the offering plate and mark it "For our Pastors." Each gift will be divided evenly unless you indicate otherwise. We will present this collective gift to our Pastors and families on Sunday morning, December 22. Thank you!

**The Food Pantry's Purpose:** To show God's love and provision by providing 2 to 3 days of emergency food for those truly in need. **As we help families weekly, we are in need of:** Spaghetti Sauce, Soups, Gravy, Tuna, Jam/Jelly, Rice-A-Roni, Rice Mixes, Jello, Pudding, Deodorant, Hand Soap, Toilet Paper, and Toothpaste. Please place donations in the wire basket by the drinking fountain. **Thank you for your donations! If you or someone you know needs assistance, please call the church at 734-728-2600.**

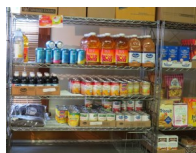

### Westlandfmc.com

Check out our website! You can watch the Sunday messages, give support, read Pastor Tyson's blog, see the calendar, read the bulletin, sign up for events, learn about our family ministries, and more!

Check it out!

[Westlandfmc.com/christmas](http://Westlandfmc.com/christmas)

Find us at:

[Westlandfmc.com](http://Westlandfmc.com),  
[Facebook.com/westlandfmc](https://Facebook.com/westlandfmc)  
and [Vimeo.com/westlandfmc](https://Vimeo.com/westlandfmc)

Our Wifi password: wfmcrocks



**Game Night!**  
**This Friday,**  
**December 20.**

Every third Friday of the month we gather from 7-9 pm for a Family-friendly night of games and fun.

Please bring a snack to share, and feel free to bring your favorite game!

## WEEKLY CALENDAR

**12/15 Worship Service** 10:30 am  
Christmas Cookie Swap after service  
**Beans & Bibles** 6:30 pm

**12/16 Prayer and Care Team** 6 pm  
**Dinner Church Norwayne** 6:30 pm  
**LifeCare Stretch and Strength** 6:30pm  
**Preschool Christmas Program** 7 pm

**12/17 LifeCare Classes** 7 pm  
**Project One** 7 pm

**12/18 Worship Team Practice** 7 pm

**12/19 Prime Timers** 10:30-noon  
**Crafters for Christ** noon-5 pm  
**Anchor Christmas Party** 7-9 pm  
Doors open at 6:30

**12/20 Narcotics Anonymous** 7 pm  
**Game Night** 7-9 pm

**12/21 Anchor - Somerset Mall** 1-6 pm  
**Gift Wrapping Party** 7-10 pm

**12/22 Worship Service** 10:30 am  
**Beans & Bibles** 6:30 pm

Go to [westlandfmc.com/](http://westlandfmc.com/)  
Christmas  
for all our holiday events,  
dates and times.



Lead Pastor  
**Tyson Nofzinger**  
[Tyson@westlandfmc.com](mailto:Tyson@westlandfmc.com)

Associate Pastor of  
Spiritual Formation  
**Eric Rose**  
[Eric@westlandfmc.com](mailto:Eric@westlandfmc.com)

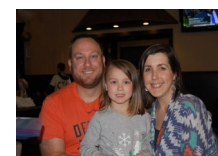

## Connection Card

WFMC

TODAY'S DATE \_\_\_\_\_

NAME \_\_\_\_\_

☐ I/We are a first time guest or recently started attending.

☐ I/We are a regular attendee.

### Prayer: Praises and Petitions

☐ Please share my prayer request only with the pastors.

---

---

---

---

---

---

---

---

### MY DECISION TODAY

☐ I'm committing my life to Christ (1st time)

☐ I'm renewing my commitment to Christ

**\*Please use the back of this form to provide and update contact information.**

This can be turned in during the offering, in the drop-boxes by the sanctuary doors, or in the box on the Connection Center.